

ELEVATION

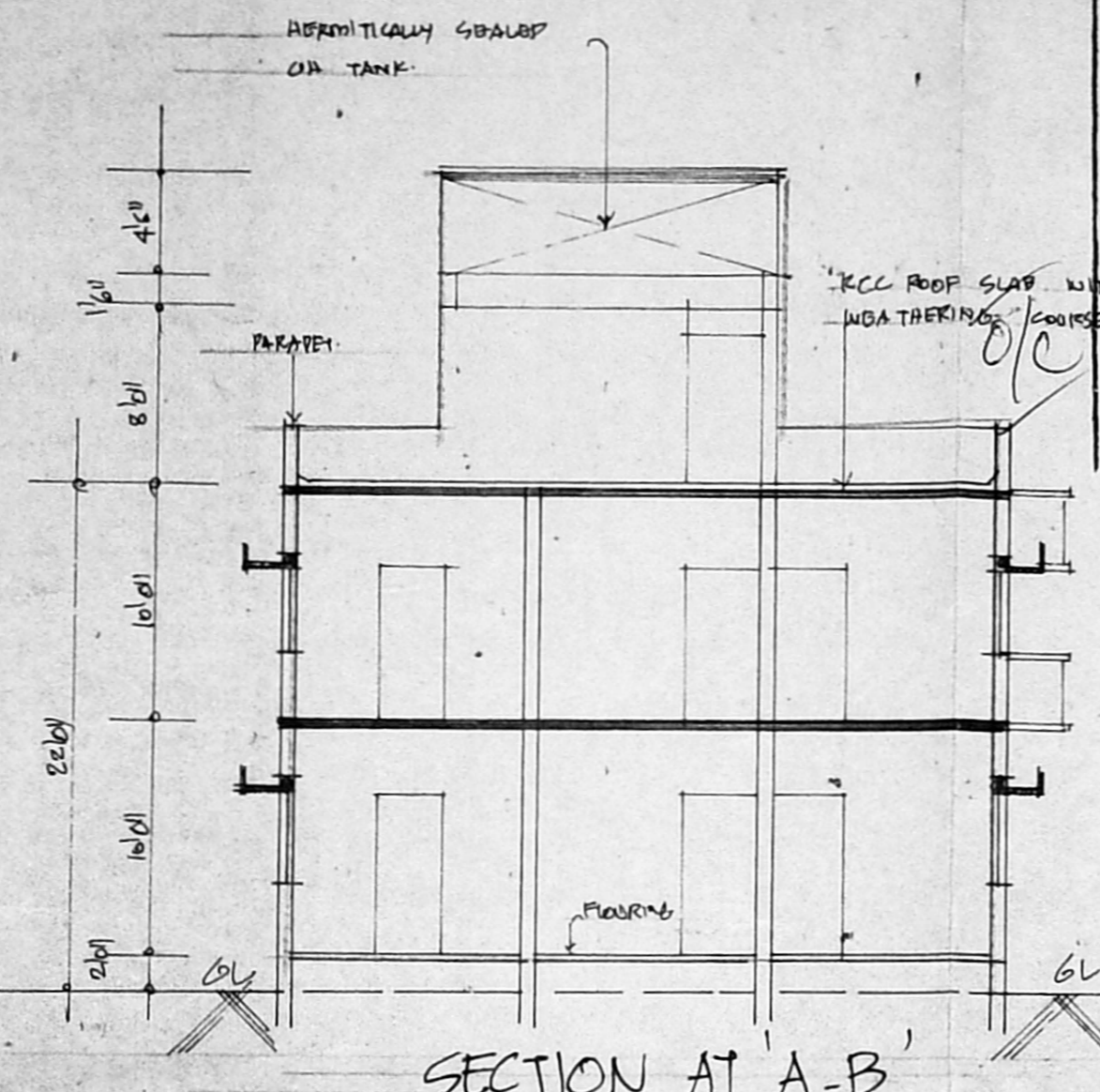

SECTION AT A-B

Planning Permit No. A/292/92  
**APPROVED**  
 SUBJECT TO THE CONDITIONS IN THIS OFFICE LETTER.  
 No. D2/384/92 Date 3-9-92  
 FOR MEMBER SECRETARY  
 MADRAS METROPOLITAN  
 DEVELOPMENT AUTHORITY  
 MADRAS - 600 008.

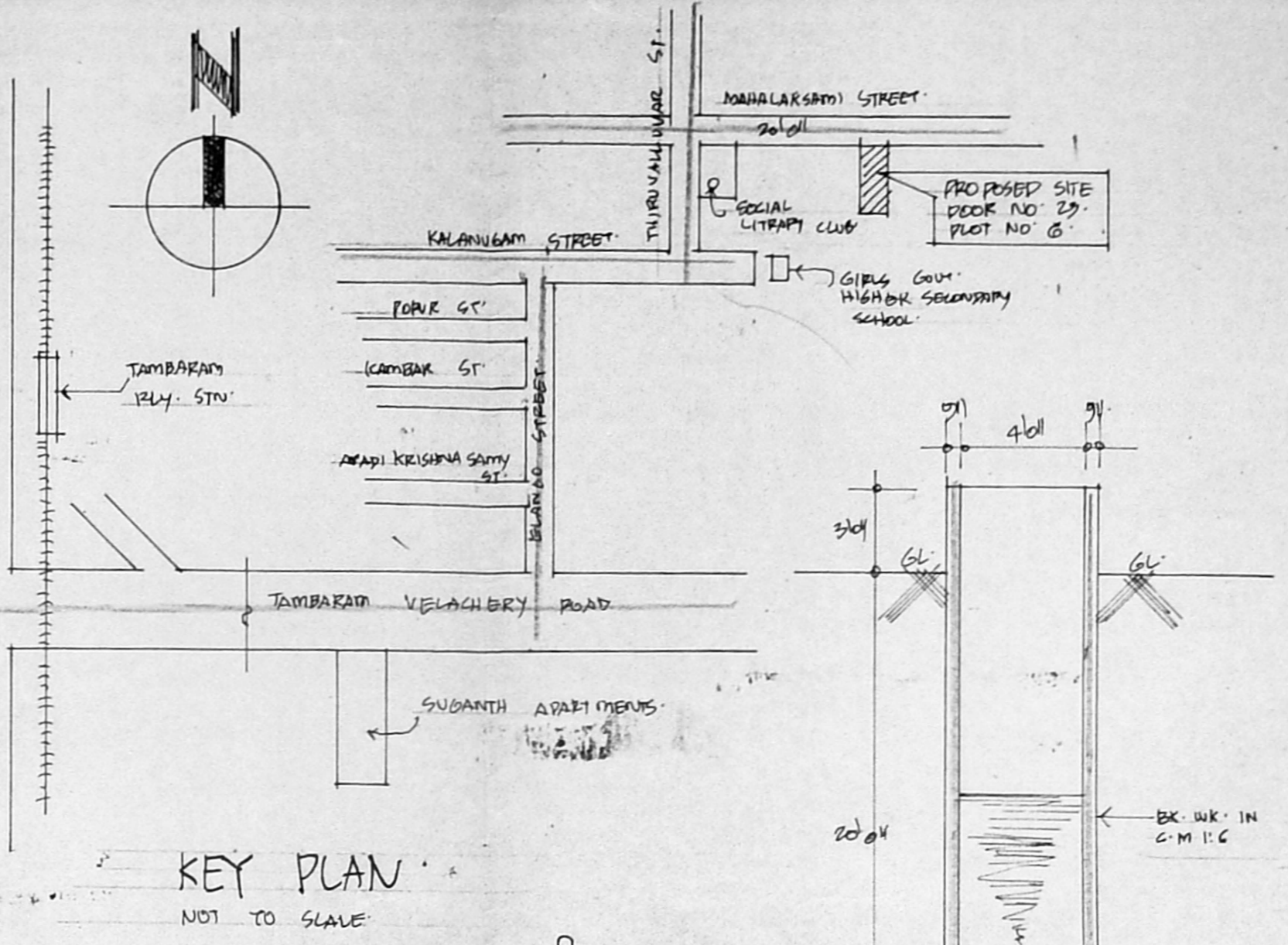

KEY PLAN  
NOT TO SCALE

SCHEDULE OF JOINERY

D1	DOORS	3'0" x 7'0"
D2	"	2'0" x 7'0"
D3	"	2'0" x 7'0"
W	WINDOWS	6'0" x 4'0"
W1	"	4'0" x 4'0"
W2	"	3'0" x 3'0"
V1	VENTILATORS	3'0" x 2'0"
J	RCC JALLY	

AREA DETAILS

TOTAL PLOT AREA : 2258  
 GROUND FLOOR AREA : 1273  
 FIRST FLOOR AREA : 1413  
 TOTAL PUNTH AREA : 2786  
 COVERAGE 60% F.S.I.T.2

INDEX

PROP. SALS : \_\_\_\_\_  
 ROADS : \_\_\_\_\_  
 BOUNDARY : \_\_\_\_\_

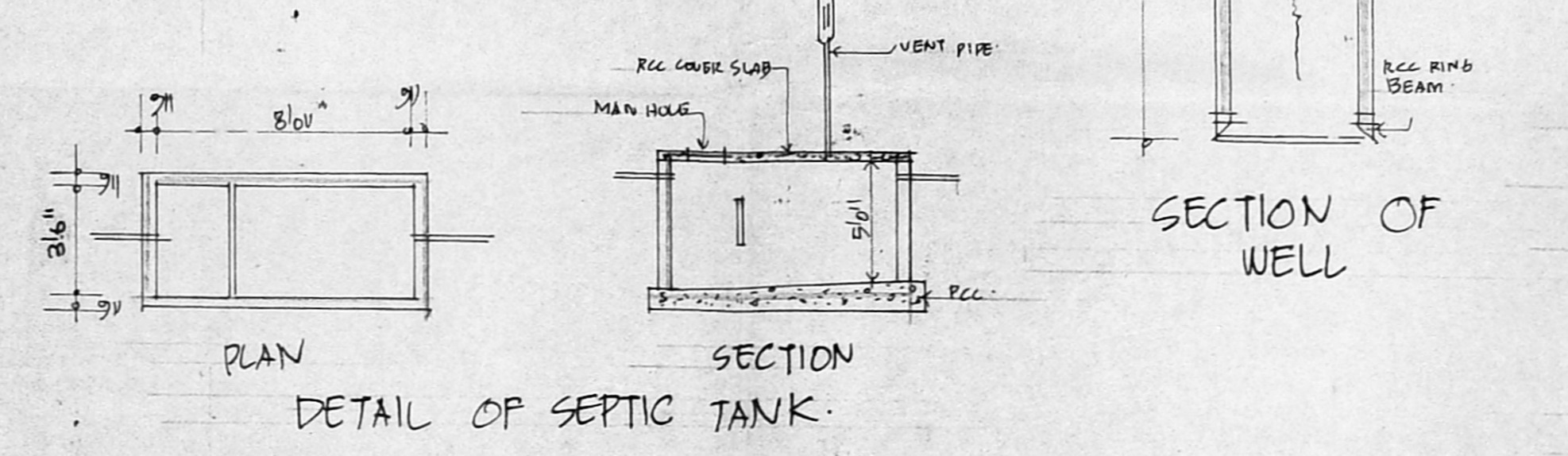

DETAIL OF SEPTIC TANK

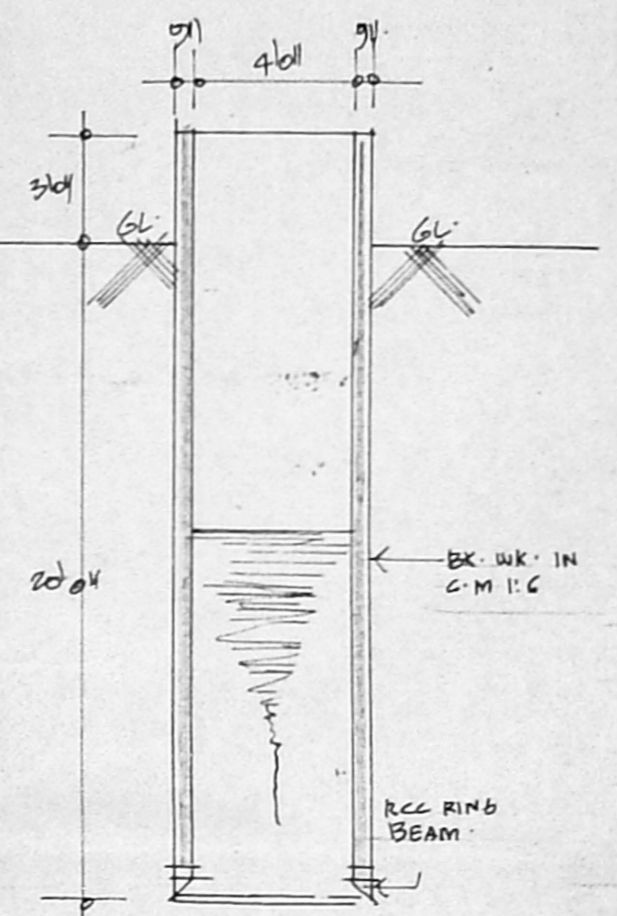

SECTION OF WELL

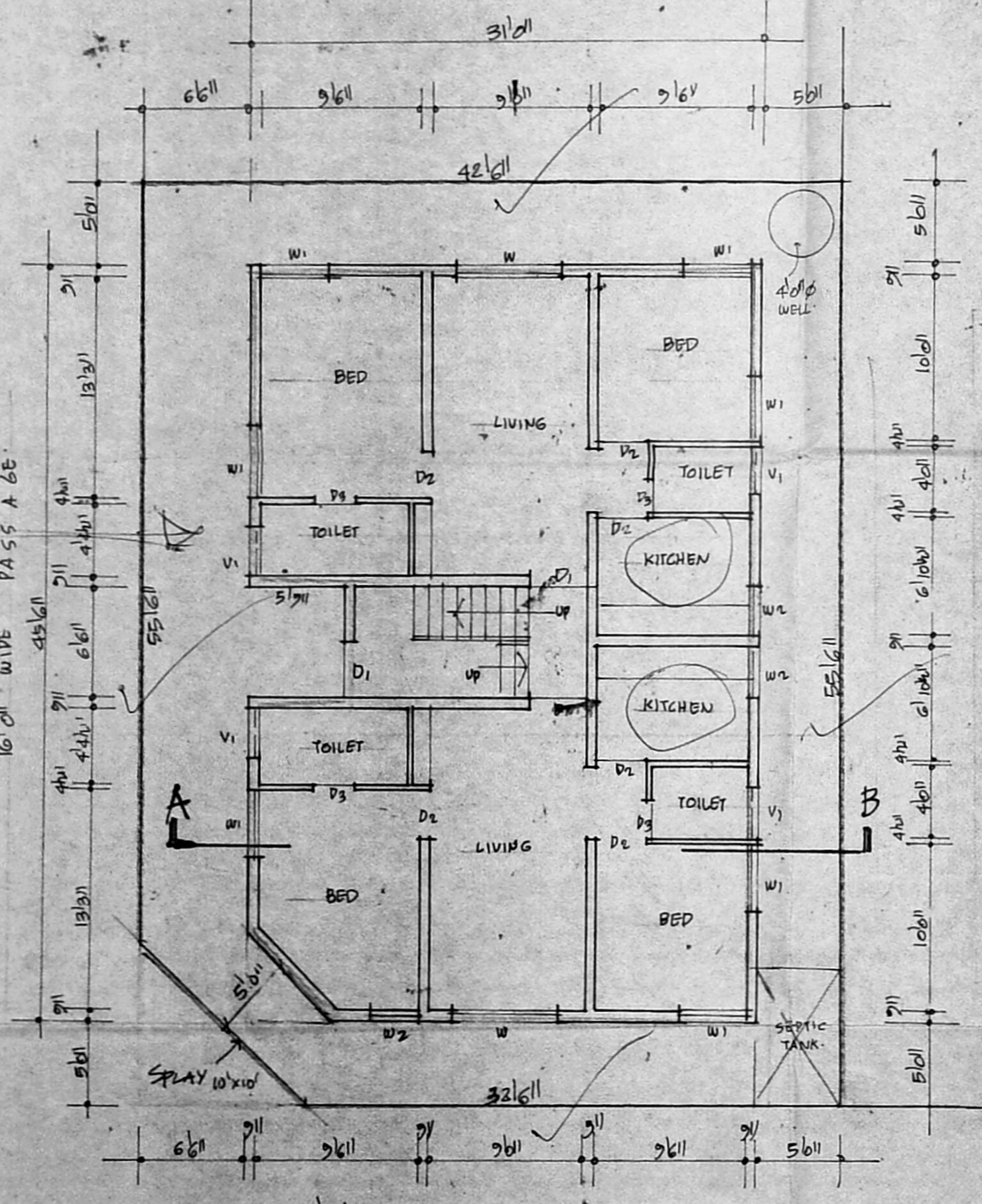

SITE PLAN & GROUND FLOOR PLAN

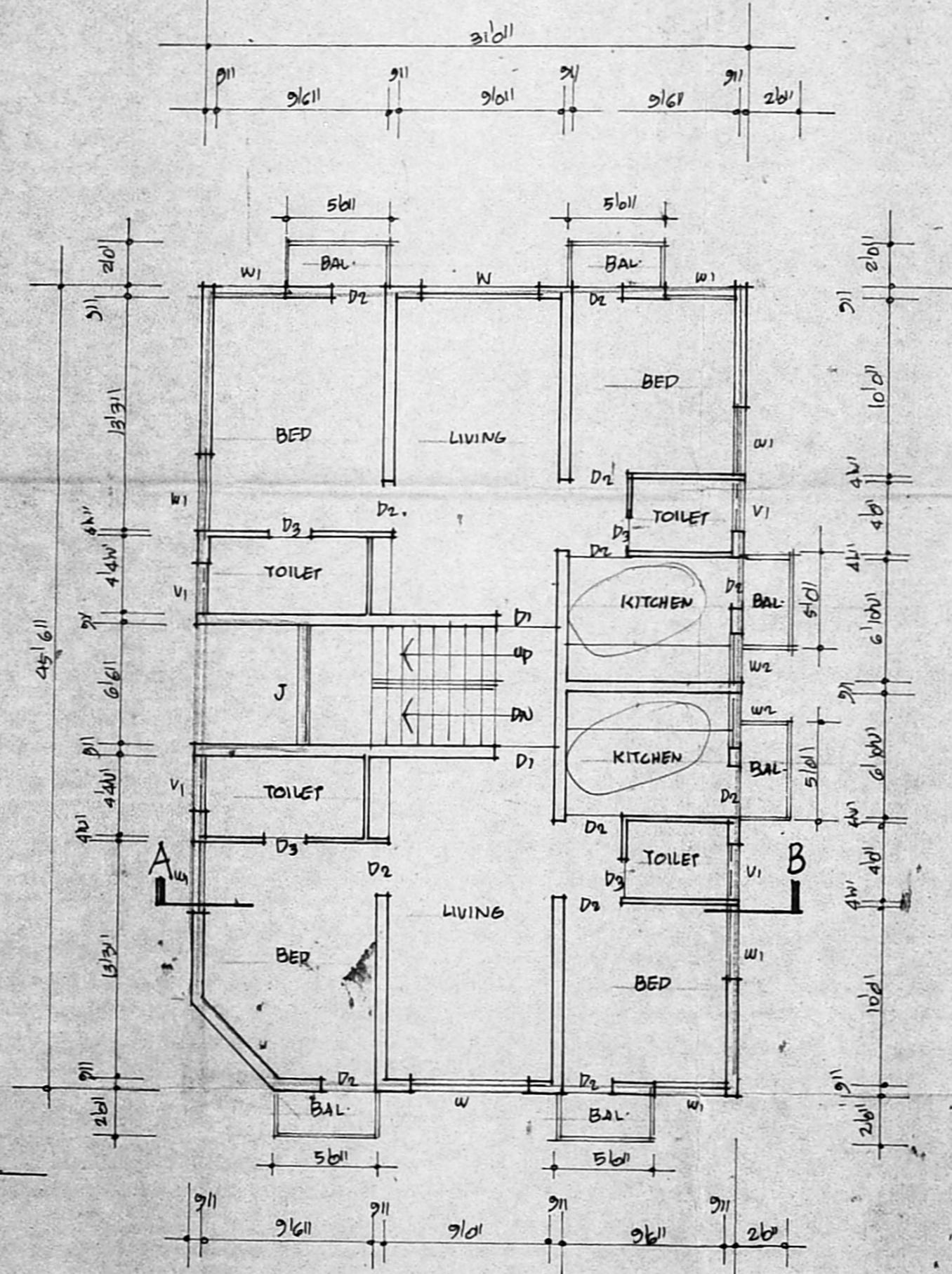

FIRST FLOOR PLAN

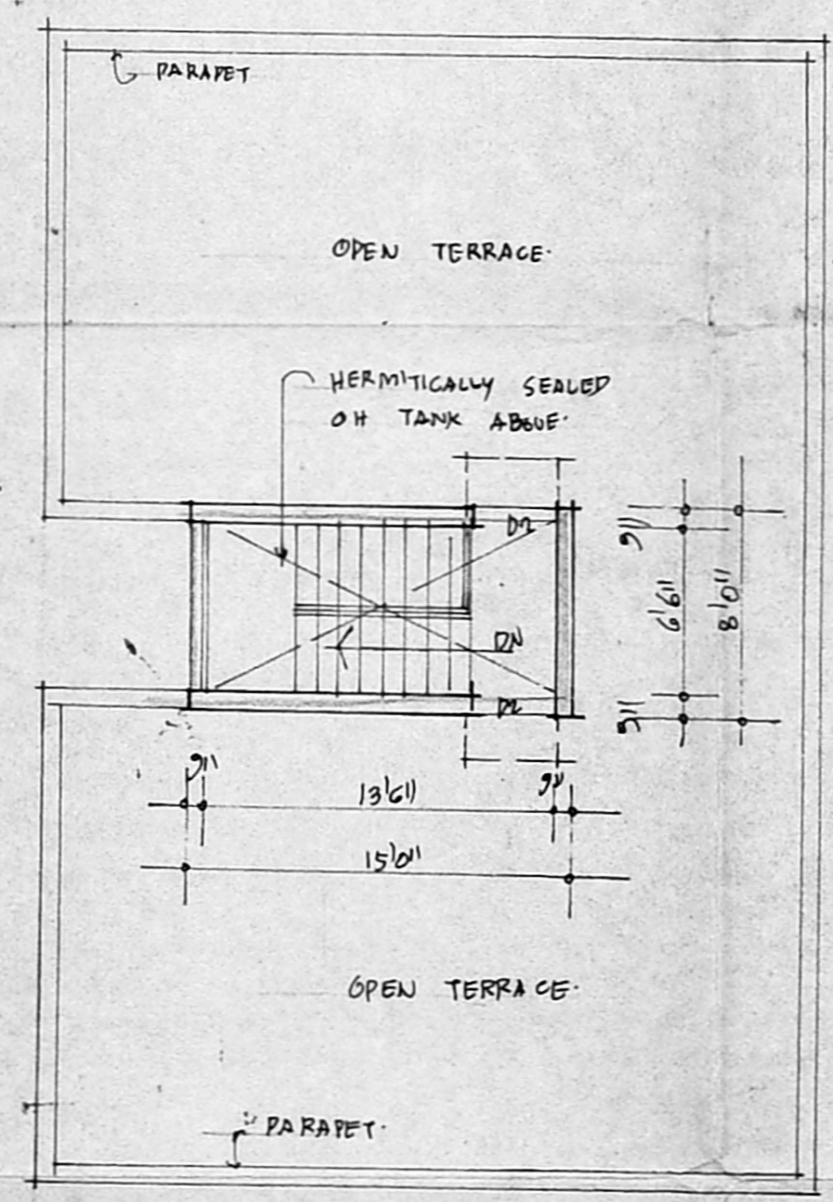

TERRACE PLAN

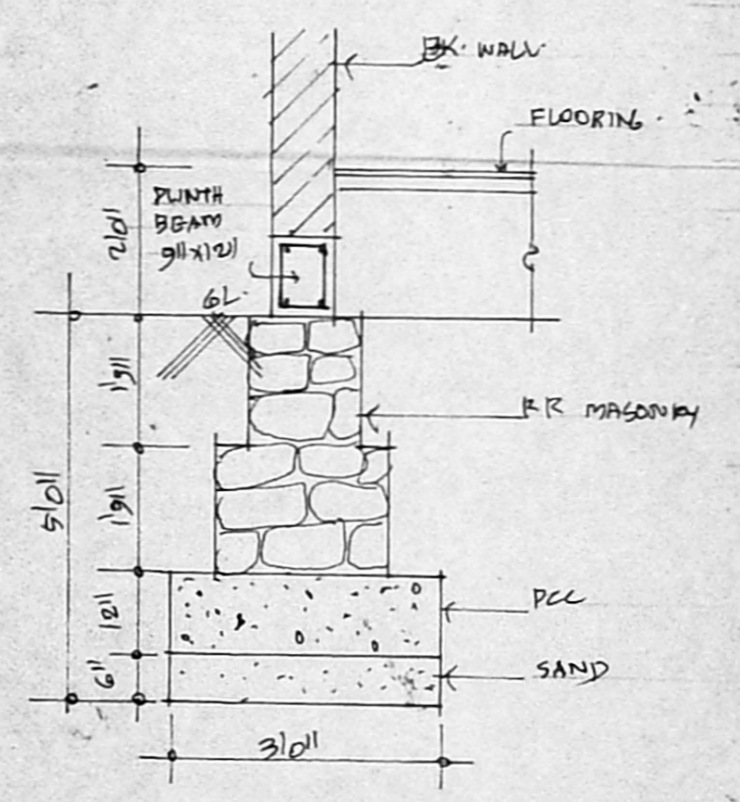

TYPICAL FOUNDATION DETAILS

PROPOSED FLATS AT  
 PLOT NO. 6, DOOR NO. 29,  
 S. NO 131/2B. B. AT  
 MAHALAKSHMI STREET,  
 EAST TAMBARAM,  
 MADRAS.

Amudha Peart  
 OWNER  
 S. ETHIRAJAN D.C.E.  
 Licence Su. veyar. Class II  
 Licence No. 317  
 CORP. ARCHT. MADRAS  
 MADRAS 600 008  
 22, THIRUVEJUNAM STREET,  
 VETRI NAGAR,  
 MADRAS - 600 004.

Splg. 12-500  
 Intend. 37-375  
 49-875

128  
 103  
 132  
 268  
 S.S.I 260  
 219  
 Carry - 132  
 219 x 100 = 60/0.4

LICENSBD SUPPLYER